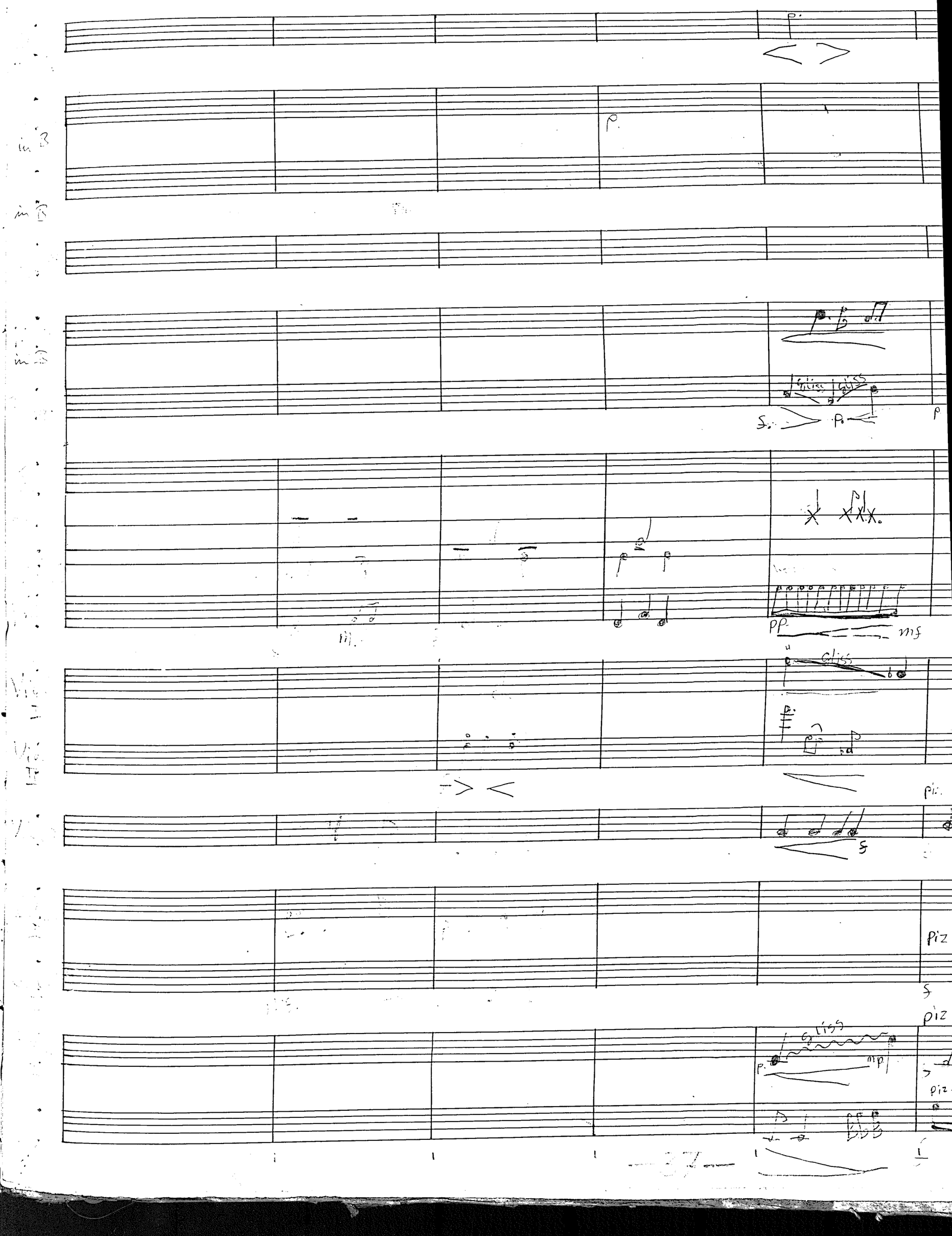
p
p
gliss
gliss
f
p
p
pp
mf
gliss
piz
f
piz
f
gliss
p
mp
piz

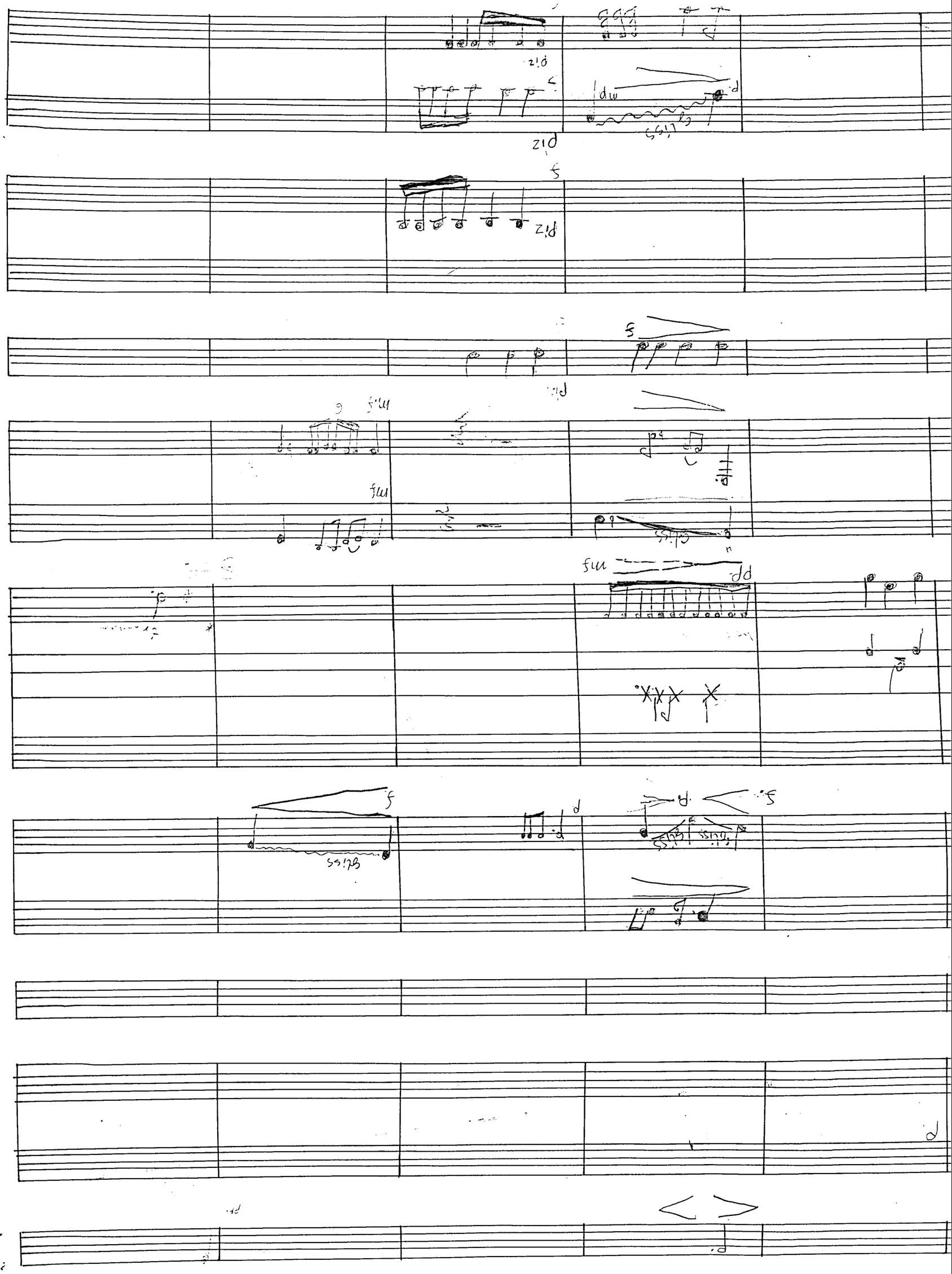
glissandi
mf
pp
mf
glissandi
glissandi
glissandi

[152] Allegro

Flöte

Klar. in B I

Klar. in B II

Fagott

Trompete in B

Posaune

Vibr. für Pauken

Kontrabass

Triangel

Geige I

Geige II

Viola

Cello

Cello

Bass I

Bass II

Zugbremse

Klarinetten Vibrato

Klarinetten Vibrato

piz

piz

piz

piz

piz

(10)

(C)

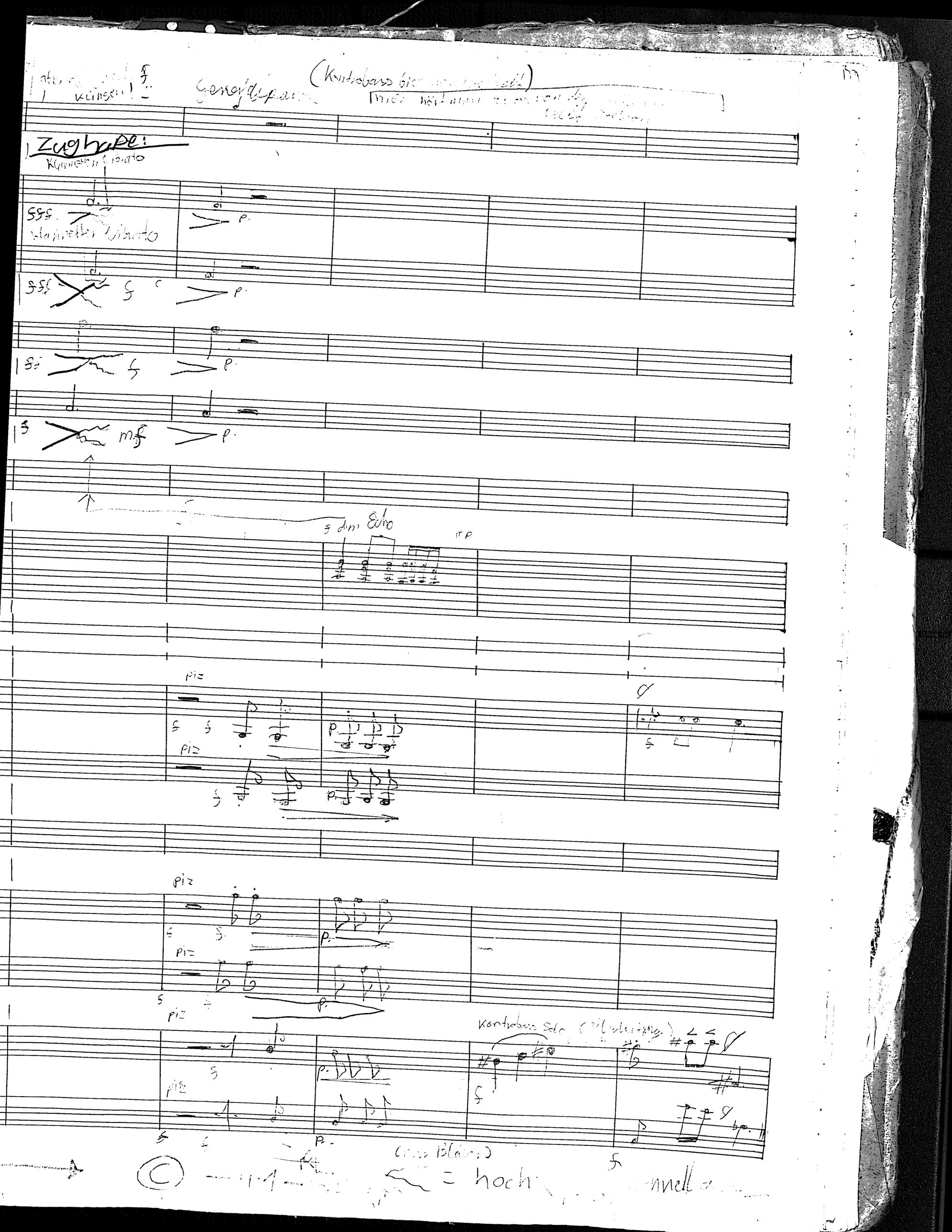
Zugabe:
Klarinette Vibrato
Klarinette Vibrato
f dim. Echo
mp
pizz.
pizz.
pizz.
pizz.
pizz.
Kontrabass Solo
= hoch

(1R.C) Andante

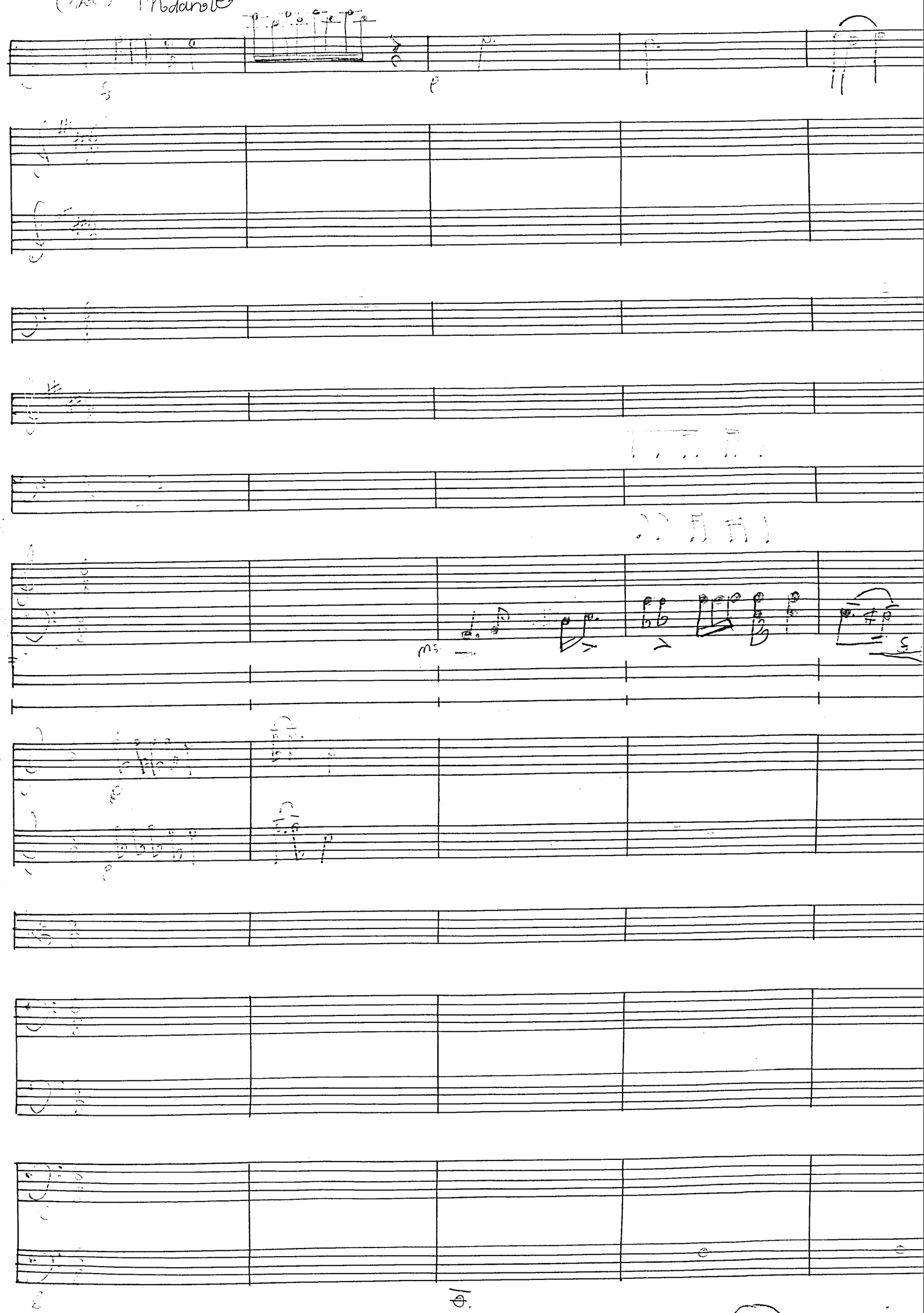

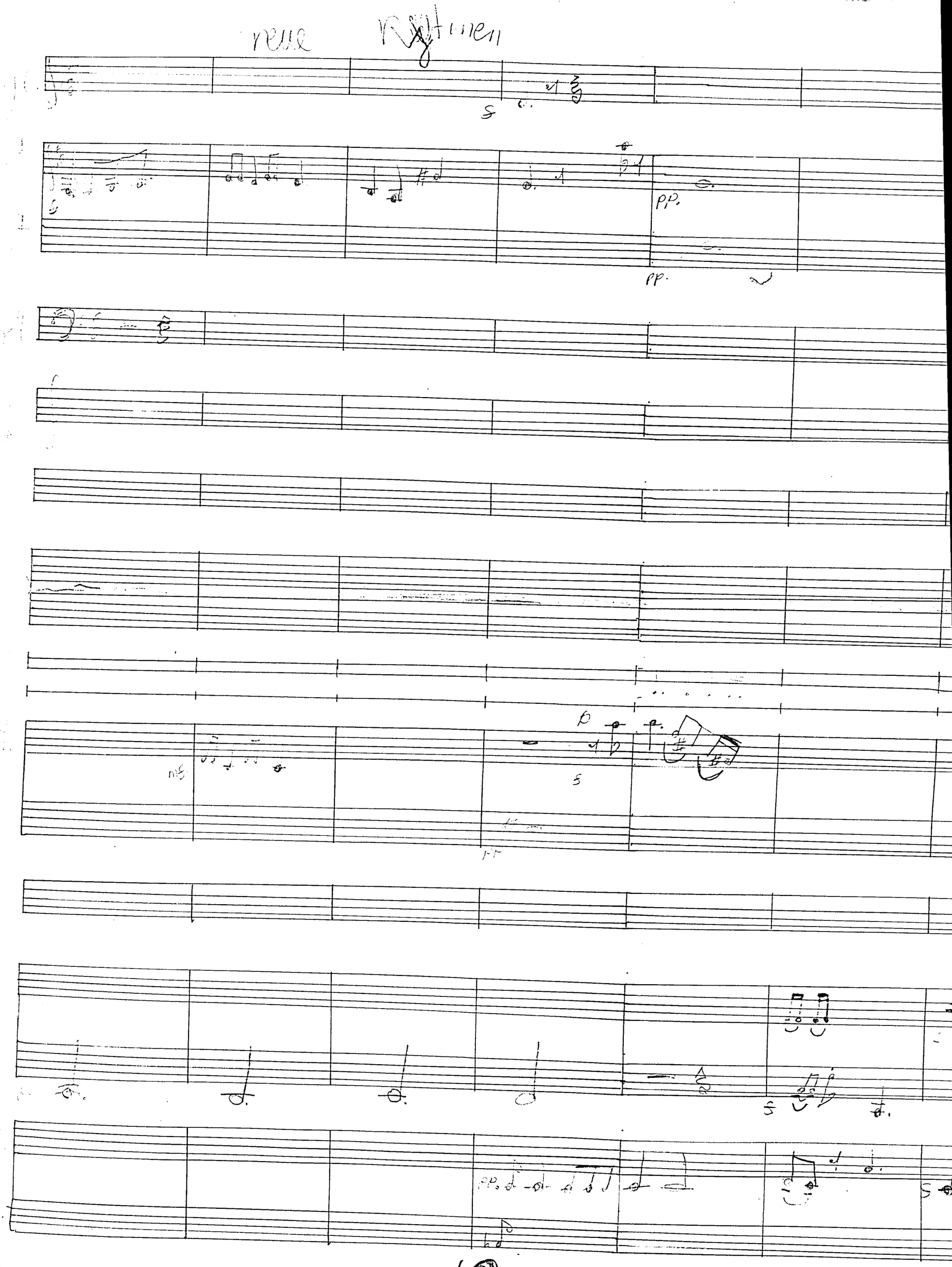
pp.
pp.
ff

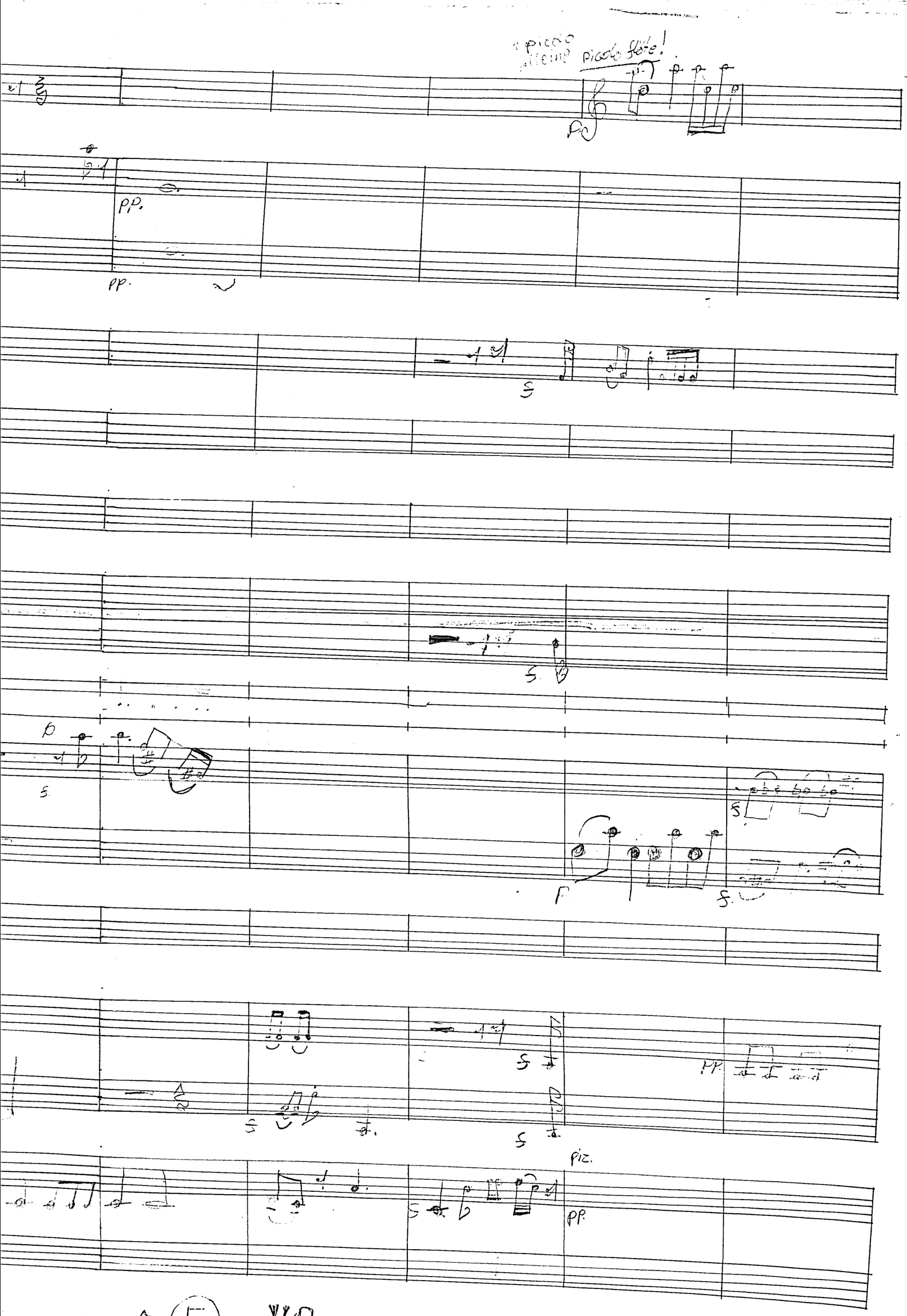
piccolo
flauto
piccolo flute!
pp.
pp.
pp.
pizz.
pp.

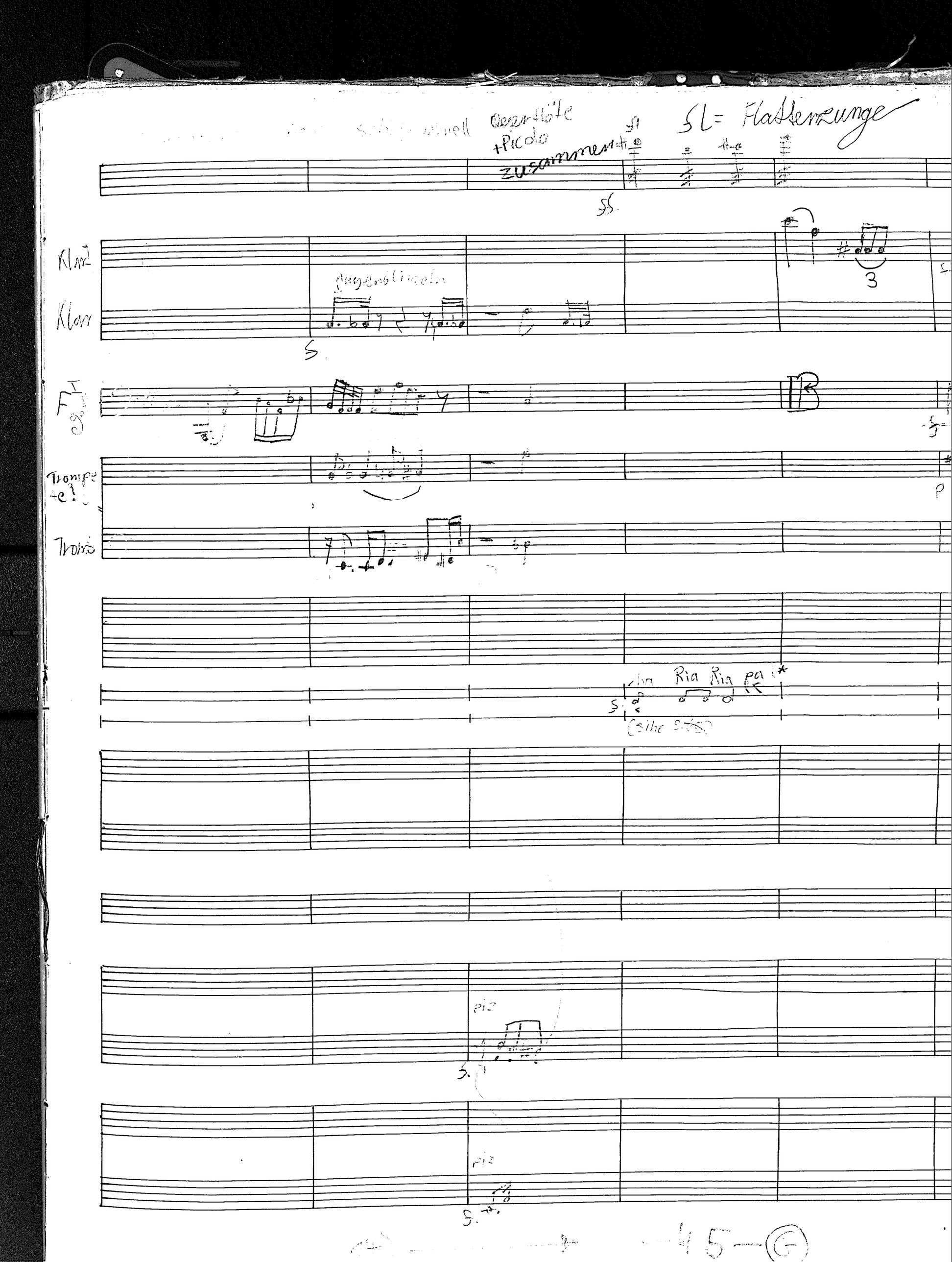
Querflöte
+Piccolo
zusammen
SL = Flatterzunge
Klar
Augenblicklich
Klar
Fl
Trompete
Trombone
Ria Ria pa
(silbe
Pi2
Pi2

SL = Flatterzunge

Condum auf einer Brücke über dem Bach:

3

B

p

cha Ria Ria pa *

(siehe S. 65)

45 — 6

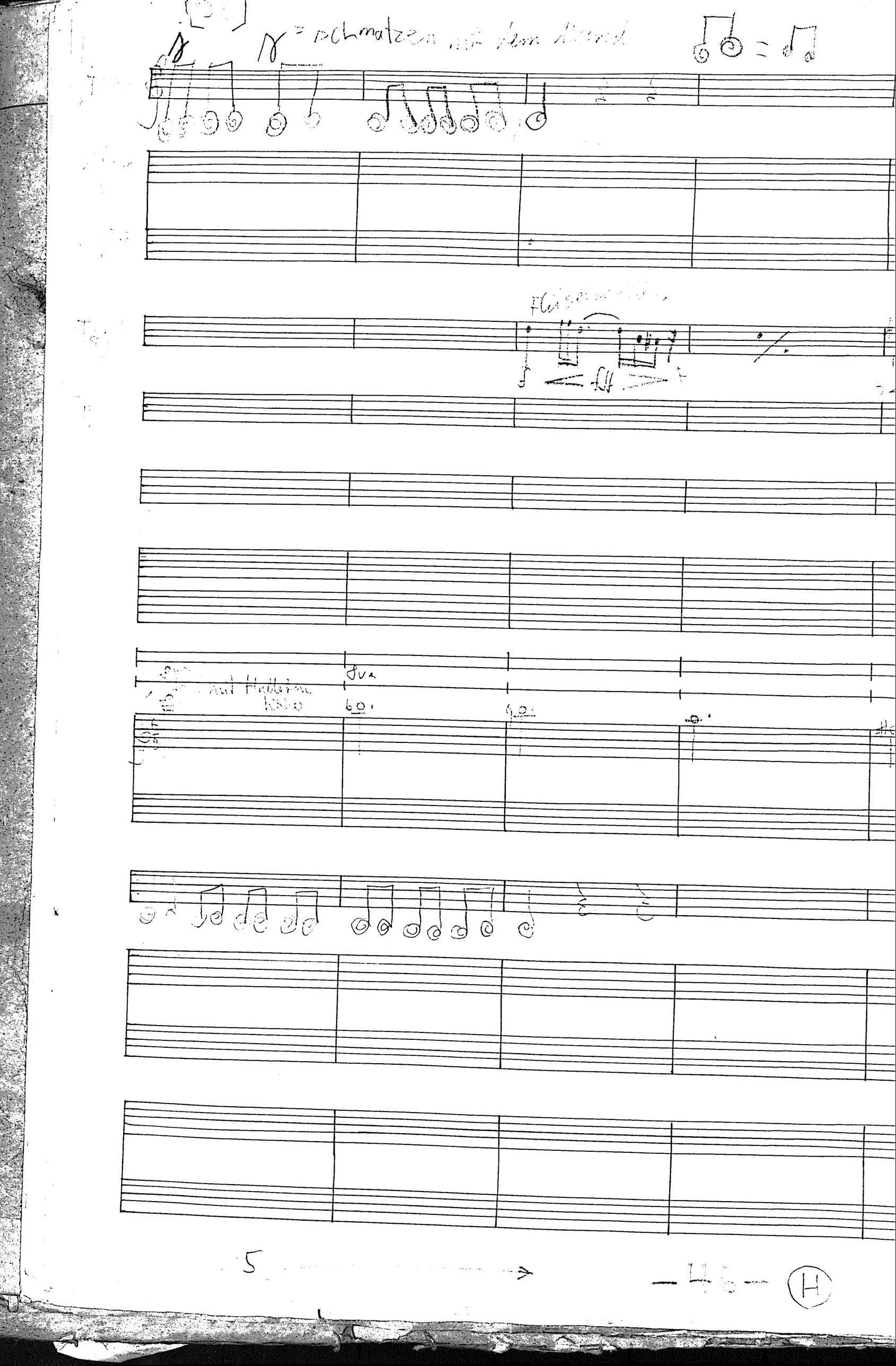
= schmatzen mit dem Mund
8va
8va

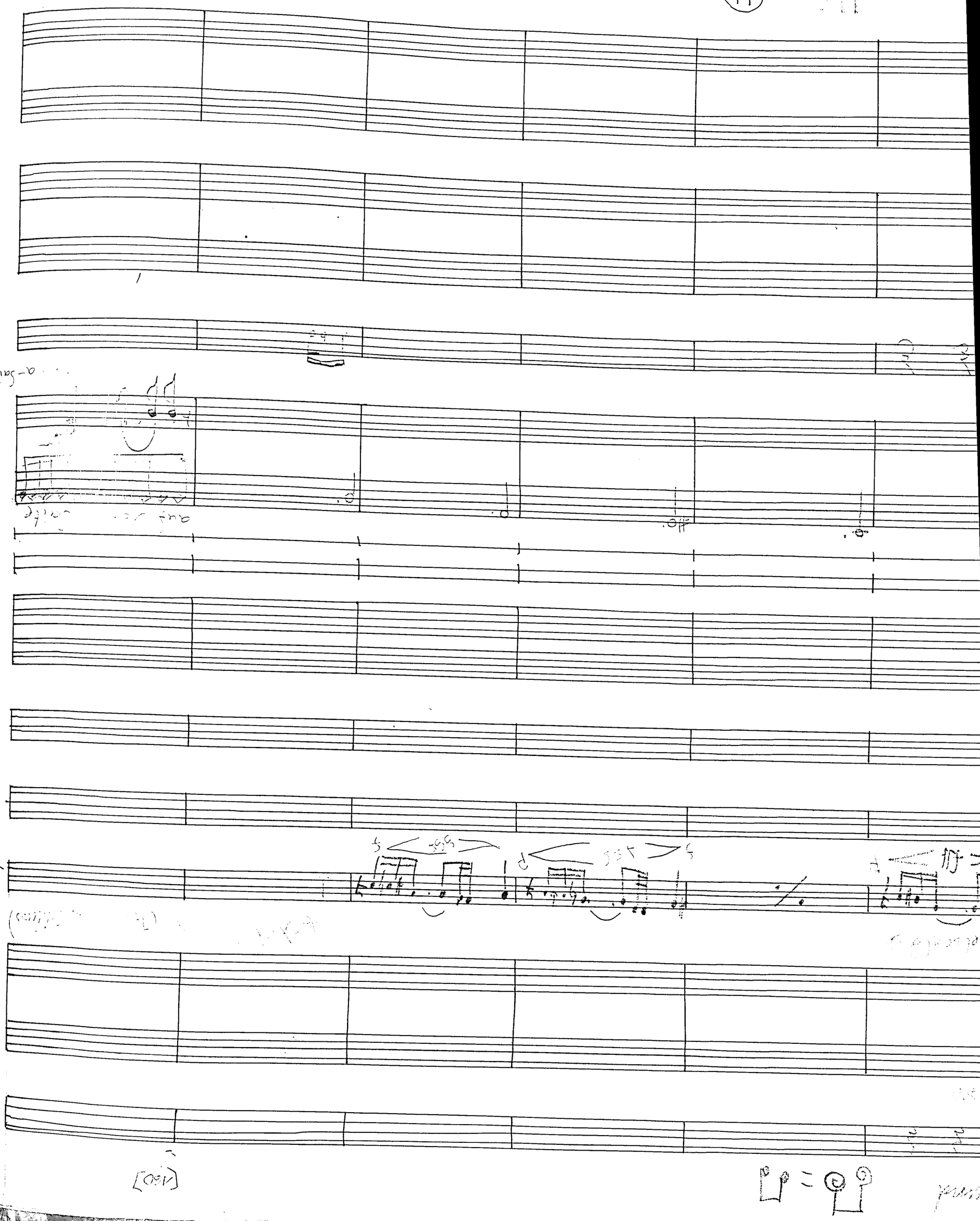

[97]

A

F(A)

pp

Kodon

Tri

ppp

B

ppp

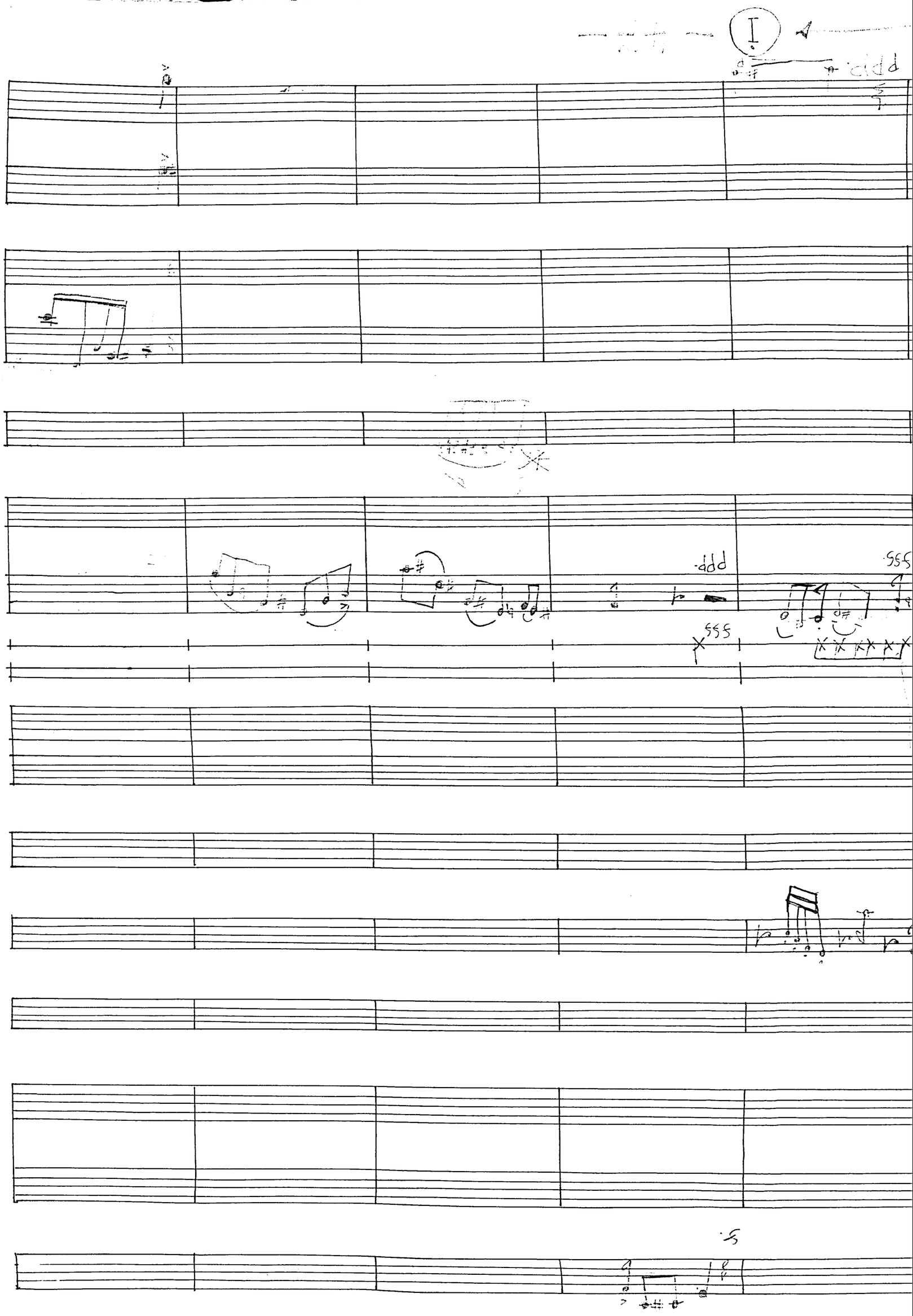
I
ppp
ppp
sss
sss